COZZY DOME

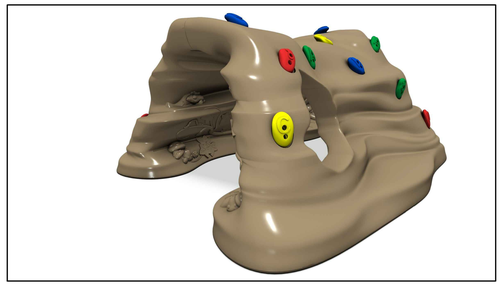

DISCOVERY TUNNEL

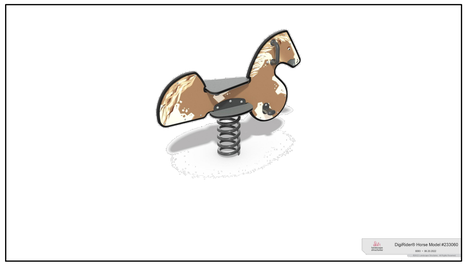

DIGIRIDER HORSE

CSADDLE SPINNER

LOG STEPPERS

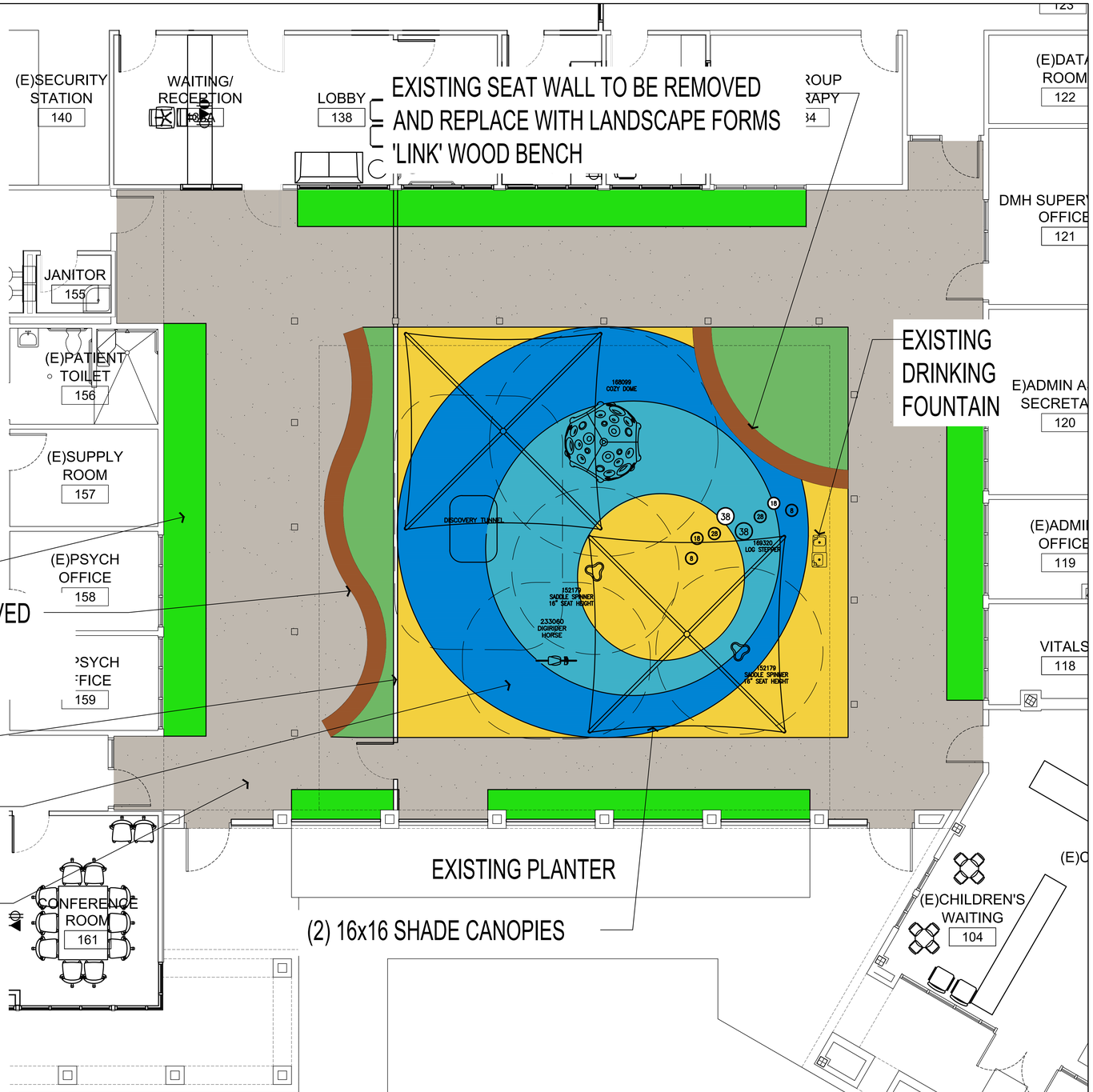

PROPOSED NEW PLANTING

EXISTING SEAT WALL TO BE REMOVED AND REPLACE WITH CUSTOM CURVILINEAR WOOD BENCH

PROPOSED NEW FENCING

PROPOSED NEW RUBBERIZED PLAY SURFACE

EXISTING PAVING TO REMAIN

OPTION 1

0 4 8 12 16 feet

1/4" = 1'-0"

HH Fremer Architects
architecture + interior + planning
2120 wilshire blvd. suite 210
santa monica, ca 90403
t 310 4464664 f 310 4464663
www.fremerarchitects.com

ISD INTERNAL SERVICES DEPARTMENT COUNTY OF LOS ANGELES

THESE DRAWINGS ARE NOT AS - BUILTS. DO NOT SCALE THESE DRAWINGS. HH FREMER ARCHITECTS INC. DO NOT MAINTAIN THAT WHAT IS CONTAINED IN THESE DOCUMENTS REPRESENTS IN PART OR IN WHOLE THE BUILDING AS CONSTRUCTED.
THE DRAWINGS, IDEAS, AND ARRANGEMENTS CONTAINED IN THESE DOCUMENTS SHALL REMAIN THE PROPERTY OF HH FREMER ARCHITECTS INC.
NO PART THEREOF SHALL BE COPIED, DISCLOSED OR OTHERWISE USED IN CONNECTION WITH ANY OTHER WORK OR PROJECT INCLUDING BUT NOT NECESSARILY LIMITED TO ADDITIONS, ALTERATIONS OR IMPROVEMENTS TO THIS PROJECT, OR ANY OTHER PROJECT WITHOUT THE WRITTEN CONSENT OF HH FREMER ARCHITECTS INC. VISUAL CONTACT WITH THESE DRAWINGS OR PRINTS SHALL CONSTITUTE EVIDENCE OF THESE RESTRICTIONS.
HH FREMER ARCHITECTS INC. SHALL BE THE SOLE INTERPRETER AS TO THE INTENT OF THESE DOCUMENTS.
FURTHERMORE, THESE DOCUMENTS, THE INSTRUMENTS OF SERVICE OF HH FREMER ARCHITECTS INC. REPRESENT INCOMPLETE INFORMATION AND THEREFORE RELY ON HH FREMER ARCHITECTS INC., INTERPRETATION AND OBSERVATION OF THE CONSTRUCTION PROCESS.

Stamps:

LICENSED ARCHITECT HAROLD H. FREMER No. C13638 Ren. 9/30/23 STATE OF CALIFORNIA

Project:

TENANT IMPROVMENT PSYCHIATRIC URGENT CARE CENTER AT OLIVE VIEW MEDICAL CENTER

14659 OLIVE VIEW DR
SYLMAR, CA 91342

NOT FOR CONSTRUCTION

ISSUES & REVISIONS	DATE

Drawing Title:

SCHEMATIC COURTYARD DESIGN

HH Fremer Project No.: 2205

Approved:

Drawn By:

Scale:

Date: 12/16/2022

Sheet:

L1.0