

ALL LANDSCAPE AREAS SHOWN SHALL BE PRIVATELY MAINTAINED.

ALL LANDSCAPE AREAS TO BE IRRIGATED WITH LOW VOLUME DRIP IRRIGATION, INCORPORATING A DRIPLINE DISTRIBUTION SYSTEM AS WELL AS A DEEP ROOT BUBBLER SYSTEM FOR TREES.

ALL LANDSCAPE AREAS TO RECEIVE MIN. 3" LAYER OF SHREDDED BARK MULCH UNLESS OTHERWISE INDICATED.

LANDSCAPE PLANS SHALL COMPLY WITH ALL APPLICABLE CODES OF THE CITY OF SANTA ROSA ZONING CODE

LANDSCAPING AND IRRIGATION WILL COMPLY WITH THE CITY OF MOORPARK WATER EFFICIENT LANDSCAPE ORDINANCE AND LANDSCAPE WATER CONSERVATION STANDARDS.

THE CONTRACTOR SHALL PROVIDE NEW DRIPLINE IRRIGATION, REPLACE AND/OR ADJUST THE EXISTING IRRIGATION HEADS AND NOZZLES AT THE PROPER SPACING TO PROVIDE 100% COVERAGE. CONTRACTOR WILL BE HELD RESPONSIBLE FOR ANY DAMAGES TO THE EXISTING IRRIGATION SYSTEM DUE TO MODIFICATIONS BY THE CONTRACTOR. ANY DISCREPANCIES TO THE FIELD CONDITIONS SHALL BE BROUGHT TO THE ATTENTION OF THE OWNER OR OWNERS REPRESENTATIVE.

THE LANDSCAPE CONTRACTOR BY BIDDING THIS PROJECT ACKNOWLEDGES THAT HE HAS VISITED THE SITE(S) AND HAS SUBSTANTIAL KNOWLEDGE TO COMPLETE THE PROPOSED SCOPE OF WORK WITHOUT ANY ADDITIONAL COST TO THE OWNER.



CISTUS INCANUS - PINK ROCK ROSE



BERBERIS THUNBERGII 'ATROPURPUREA' - RED LEAF BARBERRY



ACHILLEA MILLEFOLIUM 'MOONSHINE' - MOONSHINE YARROW



PRUNUS CERASIFERA 'THUNDERCLOUD' - THUNDERCLOUD PURPLE LEAF PLUM



PODOCARPUS GRACILIOR - FERN PINE

PRELIMINARY WATER USE CALCULATIONS:

M.A.W.A. = (43.0) (0.62) [(0.45 x 3,173)] = 37,985 gal / yr.

E.T.W.U. = (43.0) (0.62) [(0.35 x 3,173)] = 36,485 gal / yr.
0.81

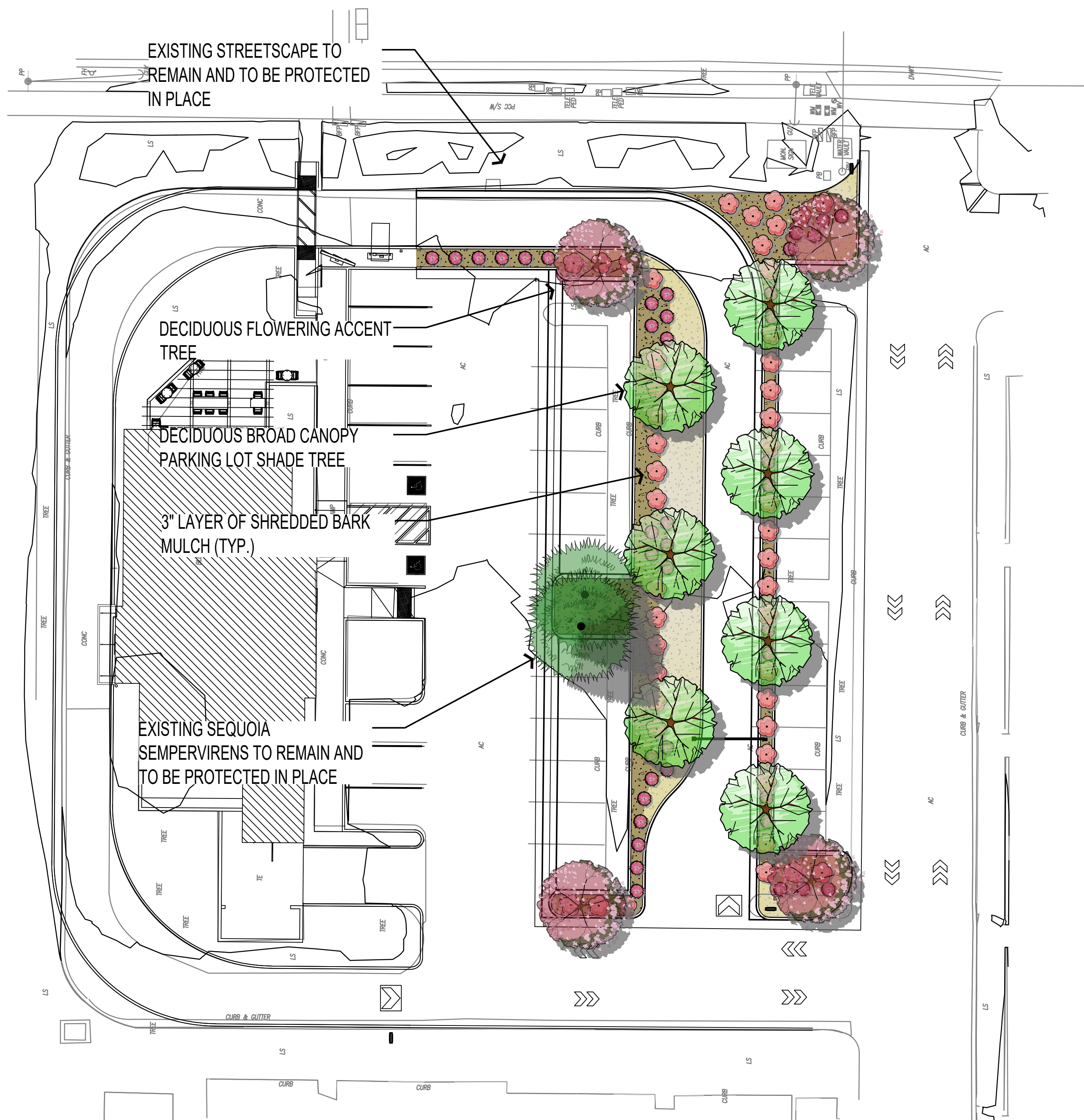

| PLANT SCHEDULE | | | | | | |
|----------------|--|----------|----|----------|-------------------------|---------|
| TREES | BOTANICAL / COMMON NAME | CONT | PF | QTY | REMARKS | |
| | PODOCARPUS GRACILIOR / FERN PINE | 24"BOX | M | 1 | | |
| | PRUNUS CERASIFERA 'THUNDERCLOUD' / THUNDERCLOUD PURPLE-LEAF PLUM | 24"BOX | M | 4 | | |
| | SEQUOIA SEMPERVIRENS / COAST REDWOOD | EXISTING | | 2 | EXISTING TREE TO REMAIN | |
| SHRUBS | BOTANICAL / COMMON NAME | CONT | PF | QTY | REMARKS | |
| | BERBERIS THUNBERGII 'ATROPURPUREA' / RED LEAF JAPANESE BARBERRY | 5 GAL | L | 41 | | |
| | CISTUS INCANUS / PINK ROCK ROSE | 5 GAL | L | 46 | | |
| GROUND COVERS | BOTANICAL / COMMON NAME | CONT | PF | SPACING | QTY | REMARKS |
| | ACHILLEA X MOONSHINE / MOONSHINE YARROW | 1 GAL | L | 18" o.c. | 524 | |

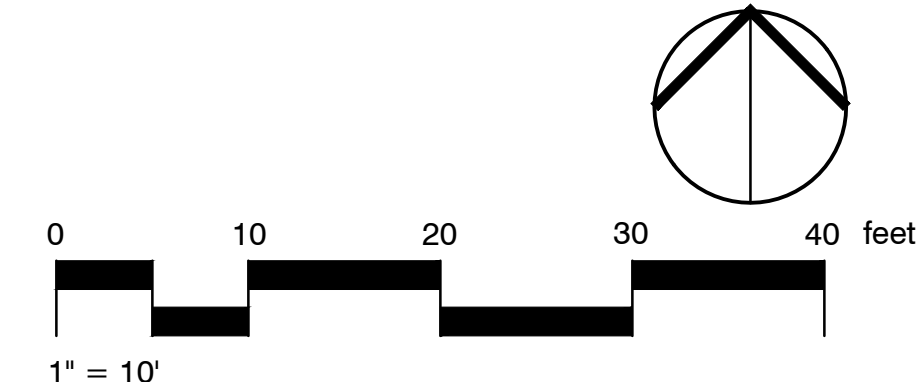

STARBUCKS
2401 UTAH AVENUE SOUTH
SEATTLE, WASHINGTON 98134
(206) 318-1575

THESE DRAWINGS AND THE PROJECT MANUAL ARE CONFIDENTIAL AND SHALL REMAIN THE SOLE PROPERTY OF STARBUCKS CORPORATION, WHICH IS THE OWNER OF THE COPYRIGHT IN THIS WORK. THEY SHALL NOT BE REPRODUCED (IN WHOLE OR IN PART), SHARED WITH THIRD PARTIES OR USED IN ANY MANNER ON OTHER PROJECTS OR EXTENSIONS TO THIS PROJECT WITHOUT THE PRIOR WRITTEN CONSENT OF STARBUCKS CORPORATION. THESE DRAWINGS AND SPECIFICATIONS ARE INTENDED TO EXPRESS DESIGN INTENT FOR A PROTOTYPICAL STARBUCKS STORE (WHICH IS SUBJECT TO CHANGE AT ANYTIME) AND DO NOT REFLECT ACTUAL SITE CONDITIONS. NEITHER PARTY SHALL HAVE ANY OBLIGATION NOR LIABILITY TO THE OTHER (EXCEPT STATED ABOVE) UNTIL A WRITTEN AGREEMENT IS FULLY EXECUTED BY BOTH PARTIES.

STARBUCKS TEMPLATE VERSION: I2020-01-31.1

ARCHITECT OF RECORD
San Francisco
Cleveland
Irvine

m&g architecture
15635 Alton Parkway, Suite 100, Irvine, CA 92618
P: 949.553.1117 F: 949.474.7056

ARCHITECT STAMP

PROJECT NAME:
HOPPER & CLEVELAND

PROJECT ADDRESS:
**860 HOPPER AVE
SANTA ROSA, CA 95403**

STORE #: 03456
PROJECT #: 20936-105
ISSUE DATE: CHECKSET
DESIGN MANAGER:
PRODUCTION DESIGNER: L. CHRISTOFFERSON
CHECKED BY:
MCG PROJECT #: 22227
MCG PROJ. MANAGER: J. SPENCER
MCG PROJ. SPECIALIST: G. GONZALEZ

| Revision Schedule | | | |
|-------------------|------|----|-------------|
| Rev | Date | By | Description |
| | | | |
| | | | |

SHEET TITLE:
CONCEPTUAL LANDSCAPE PLAN

SCALE: AS SHOWN

SHEET NUMBER:

L1.0